

INITIAL RECEIPT

United States Department of the Interior
Bureau of Land Management
 DIV OF LANDS, MINRLS & ENERGY
 ONE N CENTRAL AVE
 PHOENIX, AZ 85004 -4427
 Phone: 602-417-9200

Receipt

No: 4698284

Transaction #: 4822399	
Date of Transaction: 02/26/2020	
CUSTOMER:	
JEFF MARTIN PO BOX 1287 THATCHER, AZ 85552-1287 US	

LINE #	QTY	DESCRIPTION	REMARKS	UNIT PRICE	TOTAL
1	1.00	LOCATABLE MINERALS / MINING CLAIMS-NEW, UNADJUD, ONE OR MORE AUTH NOS / NEW MINING CLAIM PROCESSING FEE CASES: AMC459298/\$20.00		- n/a -	20.00
2	1.00	LOCATABLE MINERALS / MINING CLAIMS-NEW, UNADJUD, ONE OR MORE AUTH NOS / NEW MINING CLAIMS LOCATION FEE CASES: AMC459298/\$40.00		- n/a -	40.00
3	1.00	LOCATABLE MINERALS / MINING CLAIMS-NEW, UNADJUD, ONE OR MORE AUTH NOS / NEW MINING CLAIMS MAINTENANCE FEE CASES: AMC459298/\$165.00		- n/a -	165.00
TOTAL:					\$225.00

PAYMENT INFORMATION			
NOTE: Items will appear on credit card statement as "Bureau of Land Mgmt CO".			
1	AMOUNT:	225.00	POSTMARKED: N/A
	TYPE:	CREDIT CARD	RECEIVED: 02/26/2020
	NAME:	MARTIN, JEFF PO BOX 1287 THATCHER AZ 85552-1287 US	
	CARD NO:	XXXXXXXXXXXX5803	AUTH CODE: 072512
	NAME ON CARD:	JEFF L MARTIN	
	SIGNATURE:		

SCANNED 5/12/2020

ENTERED
 MAR 02 2020
 BY: *Rom*

REMARKS

This receipt was generated by the automated BLM Collections and Billing System and is a paper representation of a portion of the official electronic record contained therein.

USDS 9 0 9A11

CORRESPONDENCE

TRANSFERS

MAINTENANCE FEES
WAIVERS
POL/NOI

MISCELLANEOUS

**LOCATION NOTICES
AMENDMENTS
STATUS SHEET
GEO REPORT/MTP**

MINING CLAIM STATUS REPORT

Data Entered: 3/2/2020

MTP Checked By: EL
GEO Checked By: EL

LEAD SERIAL NUMBER: AMC 459298 thru AMC

NUMBER OF CLAIMS & TYPE:

1 LODE
____ PLACER
____ ASSOCIATION PLACER
____ MILL SITE
____ TUNNEL SITE

CHARGES:

Processing Fee @ \$20 = \$ 20
Location Fee @ \$40 = \$ 40
Maintenance Fee @ \$165 = \$ 165
Add'l Maint Fee for Assoc Placer = \$ _____
SUBTOTAL \$ 225
Other Fees \$ _____
Other Fees \$ _____
TOTAL \$ _____

TOTAL ACREAGE: 18.2 Per Claim
(Placer Only)

NUMBER OF LOCATORS: 2

DOCUMENTS RECEIVED VIA: Over-the-Counter Mail **TIMELY FILED:** Yes No

LEGAL DESCRIPTION: T 9N R 2E SEC 17
T _____ R _____ SEC _____
T _____ R _____ SEC _____
T _____ R _____ SEC _____
T _____ R _____ SEC _____

BLM FOREST SERVICE SUBJ TO PL 359: Yes No
WILDERNESS AREA

SPLIT ESTATE: N/A SX PX OTHER
SRHA Was proper Notice filed if located on SHRA Land? Yes No

RECONVEYED MINERALS ON BLM LAND REQUIRE OPENING ORDER FROM 1944 TO 1993:

Open to Entry On _____ N/A

COMMENTS/STATUS: VOID PARTIALLY VOID PVT MINERALS WITHDRAWN LANDS
OTHER

Claimant acknowledges that portions of the following claim(s) site(s) may be void or voidable.

Printed Name of Claimant _____ Signature of Claimant _____

*****FINAL ADJUDICATION*****

DATE _____ INITIALS _____

AMC459298

Return Address:
Jeff Martin
P.O. Box 1287
Thatcher, AZ 85552

2020-0008132 NML
02/13/2020 10:03:11 Page: 1 of 4
Leslie M. Hoffman
OFFICIAL RECORDS OF YAVAPAI COUNTY \$30.00
JEFF MARTIN



CLARITY COPY

LOCATION NOTICE FOR LODE MINING CLAIM

Amendment BLM Serial # _____

NOTICE IS HEREBY GIVEN that the Gold Rush #10
_____ lode mining claim has been located
by Jeff L and Karen A Martin whose current mailing
address is P.O. Box 1287 Thatcher Arizona 85552

RECEIVED
BLM AZ STATE OFFICE
2020 FEB 26 A 10:17
PHOENIX, ARIZONA
BLM
Date
Stamp

The general course of this claim is North to South and it is situated in Yavapai
County, Arizona. This claim is 1320 feet in length and 600 feet in width.

18.2 Total Claim Acreage. This claim runs from the location monument on which this location notice
is posted on the centerline of the claim approximately 1320 feet in a South direction to the North
end line and 600 feet in a West direction to the East end line. This claim is marked by SIX
monuments, one at each corner and one at the center of each end line of the claim.

The location monument on which this notice is posted is situated within Section 17, Township 9
N, Range 2 E, Gila Salt River Base and Meridian, Arizona and this claim encompasses portions
of the following quarter section(s), section(s), Township(s) and Range(s) within the NE 1/4 of Sec. 17

Gila Salt River Base and Meridian, Arizona.

The locality of this claim with reference to some natural object or permanent monument and additional information
(if any) concerning its locality are as follows: the NE Corner of the claim is located 660' South and
660' West of the NE Corner of Sec. 17, T9N, R2E

_____ The above information is shown on the attached map.

DATED AND POSTED on the ground this 5th day of January, 2020.

LOCATOR(s) AGENT

Print Name(s) Jeff L and Karen A Martin

Signature(s) [Handwritten Signatures]

Form MCF100
Revised Oct 2018

AMC459298

Clarity Copy

MINING CLAIM MAP

Lode (X) Placer ()
Millsite ()

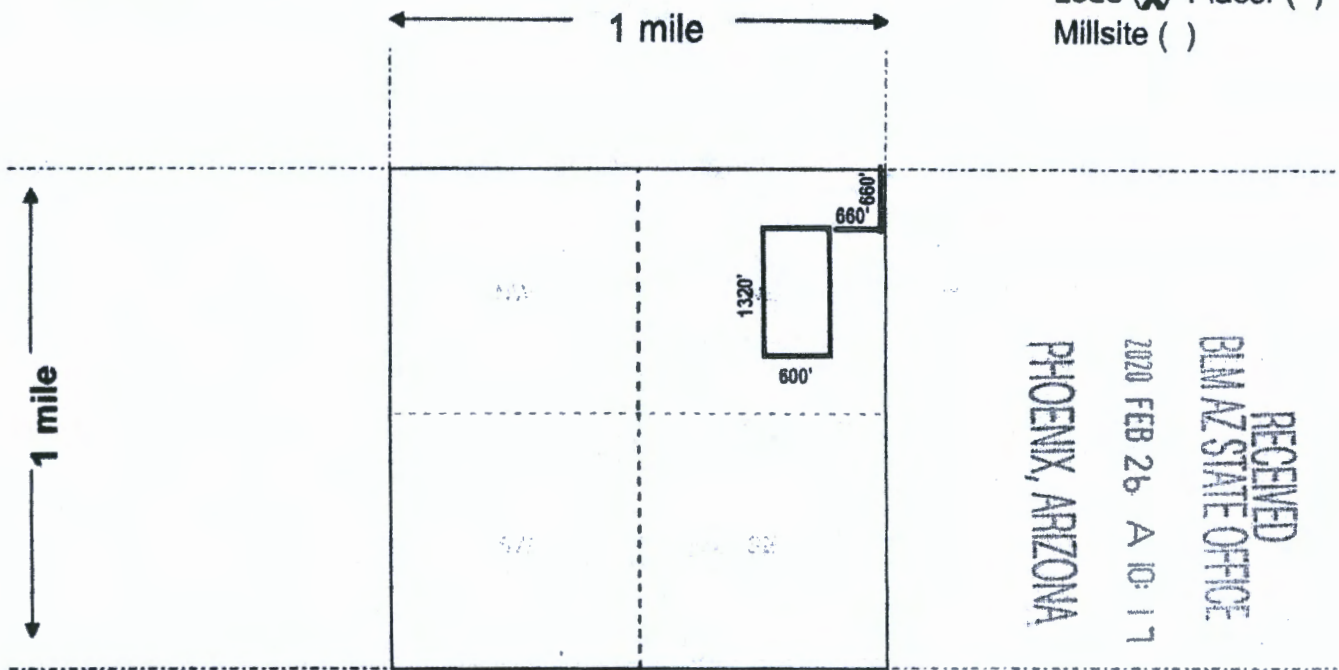

RECEIVED
BLM AZ STATE OFFICE
2020 FEB 26 A 10:17
PHOENIX, ARIZONA

Scale: 1" = 2000 feet



1. The above map depicts the GOLD RUSH #10 mining claim, which is located in Section (s) 17, Township 9 N, Range 2 E, Gila and Salt River Base and Meridian, YAVAPAI County, Arizona. Total claim acreage is 18.2 Acres

2. The type of corner and location monuments used are as follows: Capped PVC, Standing >5' tall

3. The bearings and distances in degrees and feet between claim corners and to a public land survey monument are as depicted on the map. The NE Corner of the claim is located 660' South and 660' West of the NE Corner of Sec 17, T9N, R2E.

4. If the claim is a placer or millsite claim with exterior limits conforming to legal subdivisions of the public survey, provide a legal description of the claim Within the NE 1/4 of Sec. 17, T9N, R2E of the Gila and Salt River Base and Meridian, Yavapai County, Arizona

Form MCF100a
Revised Oct 2018

This form is available from the Arizona Geology Survey and may be reproduced.

AMC459298

Date and Time Run:
3/2/2020 9:09:20 AM

DEPARTMENT OF THE INTERIOR
BUREAU OF LAND MANAGEMENT
Case Recordation

Page 1 of 1

Geographic Report with Land

Disposition is equal to **AUTHORIZED , CANCELLED , EXPIRED , PENDING , REJECTED , RELINQUISHED ,
WITHDRAWN**
and Meridian Township Range Section is equal to **14 0090N 0020E 017**
and Admin State is equal to **AZ**

NO WARRANTY IS MADE BY BLM
FOR USE OF THE DATA FOR
PURPOSES NOT INTENDED BY BLM

DEPARTMENT OF THE INTERIOR
BUREAU OF LAND MANAGEMENT
Case Recordation
Geographic Report with Land

Admin State: AZ
Geo State: AZ

Serial Number	Total Case Acres:	Case type	Case Disp	Mer	Twp	Rng	Sec	Sur Type	Sur Nr	Surf	Subdivision	Act Pend
AZA 022699PT	12,382.940	221006	AUTHORIZED	14	0090N	0020E	017	ALIQ		1	SESWNE, NW, S2;	
	12,382.940										E2NE, NWNE, N2SWNE;	

TOWNSHIP 9 NORTH RANGE 2 EAST OF THE GILA AND SALT RIVER MERIDIAN, ARIZONA

YAVAPAI COUNTY
MASSA YAMPA FIELD OFFICE

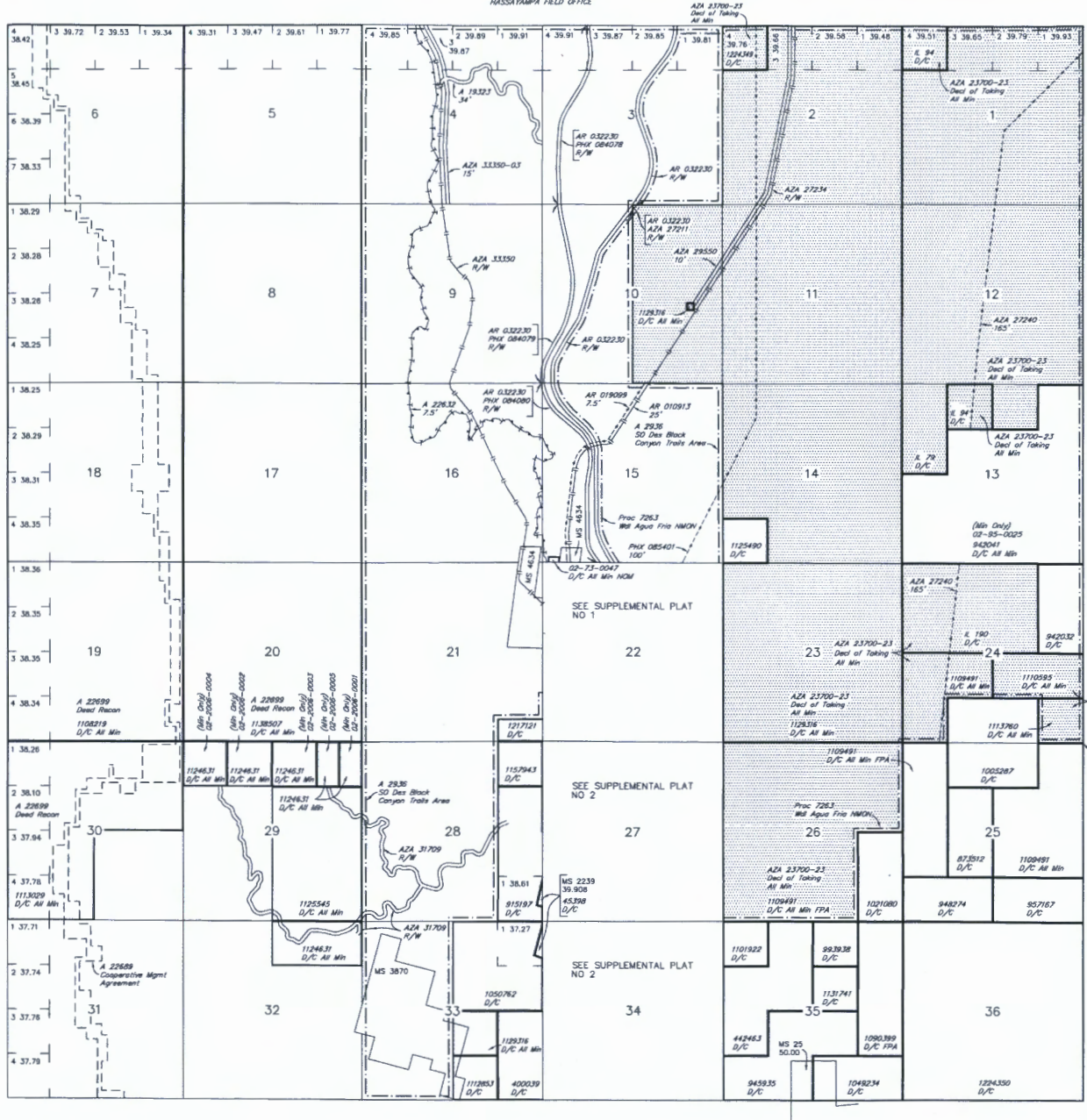

STATUS OF PUBLIC DOMAIN
LAND AND MINERAL TITLES
AND ACQUIRED LANDS

INDEX TO SEGREGATED TRACTS				
TRACT NO	ORIGINAL SURVEY			
	T	R	SEC	SUBDIVISION

FOR ORDERS AFFECTING DISPOSAL OR USE OF UNIDENTIFIED LANDS WITHDRAWN FOR CLASSIFICATION, MINERALS, WATER AND/OR OTHER PUBLIC PURPOSES, REFER TO INDEX OF MISCELLANEOUS DOCUMENTS.

MDS 35 NE & SE
36 NW & SW
37 SW
38 SE

A 23340 Special Lds Use Per
Sec 5 : Lot 1 M&B

AZA 27529 R/W 5'
Sec 26 : S1/2E1/2SW1/4, S1/2W1/2SE1/4

AZA 27214 R/W 7.5'
Sec 24 : E1/2SE1/4

AZA 27222 R/W
Sec 24 : E1/2SE1/4

AR 030988 R/W
Sec 27 : SW1/4SW1/4SE1/4, NW1/4NW1/4SE1/4,
E1/2NE1/4SW1/4, SW1/4SW1/4NE1/4,
E1/2SE1/4NW1/4, SE1/4NE1/4NW1/4

Lot Long 34°05'57.35"N
112°05'55.40"W

Lot Long 34°04'04"N
112°05'49"W

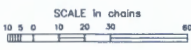

WARNING STATEMENT
This plot is the Bureau's Record of Title, and should be used only as a graphic display of the foregoing survey data. Records hereon do not reflect title changes which may have been effected by lateral movements of rivers or other bodies of water. Refer to the cadastral surveys for official survey information.

CURRENT TO	DSB	GSR Mer
3-30-2010	ACAD	T 9 N R 2 E